

MEEKER COUNTY
MINNESOTA

OPENS: Monday, March 9

CLOSES: Wednesday, March 18 | 10AM 2020

LAND AUCTION

Timed Online



Built on Trust.



52₊
acres
offered in one tract

AUCTIONEER'S NOTE: This 52± acre parcel offers approximately 27 acres tillable and balance of land is mature trees and open land, offering prime hunting! Currently 1 building entitlement.

LAND LOCATED From Dassel, MN, 1 mile east on MN Hwy 12, 1/4 mile north on 738th Ave. Land is on the east side of the road.



Steffes Group, Inc. | 24400 MN Hwy 22 South | Litchfield, MN 55355

Contact Steffes Group at 320.693.9371, Eric Gabrielson 701.238.2570 or Shelly Weinzettl 763.300.5055

Eric Gabrielson MN47-006, Shelly Weinzettl MN47-017, Scott Steffes MN14-51. **TERMS:** 10% down upon signing purchase agreement, payable by cash or check. Balance due at closing within 30 days. This is a 5% buyer's premium auction.

The Terms and Conditions of Sale are set forth upon this page in this Buyer's Prospectus and the Earnest Money Receipt and Purchase Agreement (the "Purchase Agreement"). The information set forth is believed to be accurate. However, the owner of the properties and Steffes Group make no warranties or guaranties expressed or implied. Information contained in this document was collected from sources deemed to be reliable and is true and correct to the best of the writer's knowledge. Auctioneers and owners will not be held responsible for advertising discrepancies or inaccuracies.

All ANNOUNCEMENTS ON AUCTION DAY TAKE PRECEDENCE OVER PREVIOUSLY ADVERTISED INFORMATION.

Prospective buyers are advised to consult with an attorney of their choice with respect to the purchase of any real property including but not limited to, seeking legal advice from their own attorney regarding disclosures and disclaimers set forth below.



SPECIFIC TERMS FOR ONLINE ONLY AUCTION

Steffes Group along with their employees are seller's agents and are licensed in the state where the property is located. We strongly recommend buyers secure buyer representation, at their expense, in all real estate transactions.

Bid placed within the last 4 minutes of the auction will extend the auction an additional 4 minutes. Bid extensions continue and auction does not end until there are no bids for 4 minutes.

The sale of this property IS NOT contingent on the bidder securing financing.

The auction begins at Monday, March 9 and will end at 10AM Wednesday, March 18, 2020. All bidders must register with SteffesGroup.com as an online bidder to participate in the auction.

- All bidders must register their name, address and telephone number in order for your bidding number to be approved.
- The successful bidder will be required to sign an Earnest Money Receipt and Purchase Agreement at the close of the real estate auction. A total deposit of 10% of the purchase price will be required. Those funds will be placed in a Real Estate Trust Account as good faith money until closing.
- The contract signing will take place at Steffes Group, 24400 MN Hwy 22 S, Litchfield, MN 55355
- If the winning bidder is unable to come to the Steffes office for signing of the contract, (320-693-9371) Arrangements will be made to email or fax a copy of the contract for signature. The buyer would fax the signed copy back to 320-693-9373 or send a scanned copy by email.
- Purchasers who are unable to close because of insufficient funds will be in default and the deposit money will be forfeited. Balance of the purchase price must **be paid in full at closing on or before Monday, April 20, 2020.** Closing will take place at a professional closing company agreeable to both buyer and seller.

- Seller will provide up-to-date abstract(s) or owner's policy at their expense and will convey property by Warranty Deed.
- **2020 Taxes will be prorated to closing date.** Subsequent taxes and or special assessments, if any, to be paid by buyer. Real Estate Taxes are subject to reassessment under new owner.
- Closing Agent Fee will be shared equally between Buyer and Seller.
- The auction sale is for registered bidders and their guests. All bidding is open to the public and the property is offered for sale to qualified purchasers without regard to sex, race, color, religion, natural origin or handicap.
- **THIS IS A 5% BUYER'S PREMIUM AUCTION. FIVE PERCENT WILL BE ADDED TO THE FINAL BID TO ARRIVE AT THE CONTRACT SALE PRICE.**
- Please note the bidding will not close and property will not be sold until everyone has had the opportunity to make his or her highest and best bid.
- **THE PROPERTY WILL BE SOLD AS IS WITH NO WARRANTIES EXPRESSED OR IMPLIED.**
- **THE PROPERTY WILL BE SOLD SUBJECT TO SELLER CONFIRMATION.**
- **PROPERTY SOLD WITHOUT WARRANTY**
All dimensions and descriptions are approximations only based upon the best information available and are subject to possible variation. Sketches may not be drawn to scale and photographs may not depict the current condition of the property. Bidders should inspect the property and review all the pertinent documents and information available, as each bidder is responsible for evaluation of the property and shall not rely upon the Seller, Broker or Auctioneer, their Employees or Agents. The property will be sold AS IS and without any warranties or representations, expressed or implied.

SUCCESSFUL BIDDER

The successful bidder of the property shall be determined by competitive bidding. Should any dispute arise between bidders, the auctioneer shall have the right to make the final decision either to determine the successful bidder or to re-offer the property that is in dispute. The auction will be recorded and the auctioneer's records shall be conclusive in all respects.

SELLER'S PERFORMANCE

The Seller has agreed to the terms of the sale as published. However, the Broker and Auctioneer make no warranties or guarantees as to the Seller's performance.

AGENCY DISCLOSURE

Steffes Group, Inc. is representing the Seller.

POSSESSION

Possession will be at closing.

MINERAL RIGHTS

All mineral rights, if any, held by Seller will be transferred upon closing. However, the Seller does not warrant the amount or adequacy of the mineral rights.

ENVIRONMENTAL DISCLAIMER

The Seller, Broker and Auctioneers do not warrant with respect to the existence or nonexistence of any pollutants, contaminants or hazardous waste prohibited by federal, state or local law. Buyer is responsible for inspection of the property prior to purchase for conditions including but not limited to water quality, and environmental conditions that may affect the usability or value of the property. No warranties are made as to the existence or nonexistence of water wells on the property, or the condition of any well.

EASEMENTS AND SURVEY

The property to be sold is subject to any restrictive covenants or easements of record and any results that an accurate survey may show.

BIDDING PROCEDURE

As a buyer you have two objectives to accomplish:

1. Purchasing the property.
2. Purchasing the property at a price you can afford.

How is this accomplished?

1. Estimate comparative value.
2. Experienced buyers always decide what to pay before the bidding begins.
3. Inspect the property carefully.
4. Compare with other properties available in the area.
5. Check the selling price of previously sold properties.
6. Discuss your buying plans with a lender. Have your financing arrangements made in advance.
7. This sale is not subject to financing.

AVOID OVER OR UNDER BIDDING

- Always bid on a property toward a price.
- Establish that price before the bidding begins. By doing this you will avoid getting caught up in the auction excitement and pay a price that is too high for the market or one that you cannot afford. It will also make you confident to bid to your established fair market value. Many bidders who do not plan ahead end up with regrets after the auction because they were too nervous or uncertain about their judgment to bid.

THE BIDDING STRATEGY

- Research and know the value of the property.
- Have your financing arranged before the auction.
- Establish your highest and best bid before the bidding begins.
- Make your bids promptly to force other bidders up or out without delay.

Meeker County – 51.09± Acres
Dassel Township / PID #: 07-0393000 / Description: Sect-26 Twp-119 Range-29
2019 Taxes: \$1864 (For entire land. New tax amount TBD)

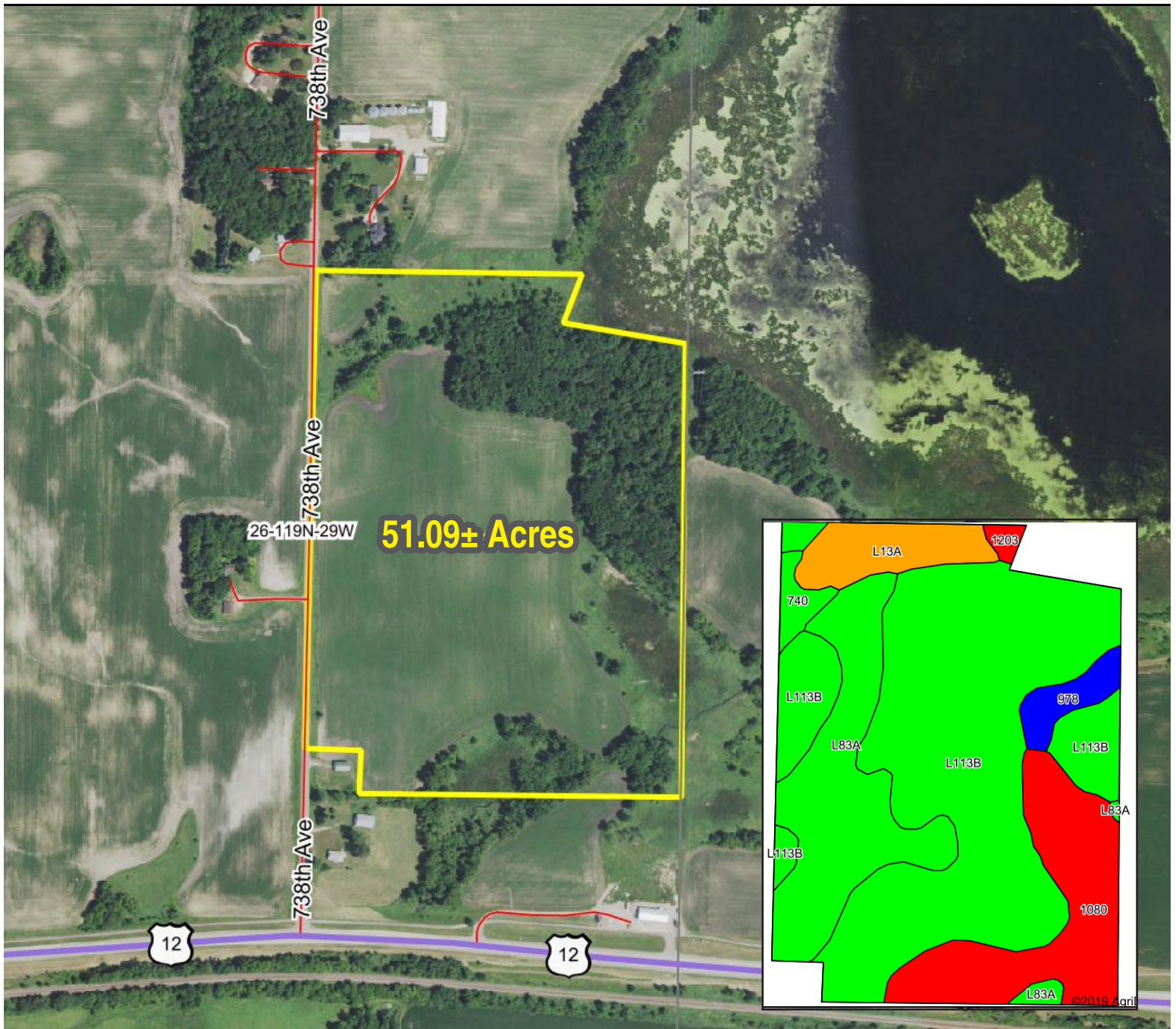

Area Symbol: MN093_Soil Area Version: 13						
Code	Soil Description	Acres	Percent of field	PI Legend	Non-Irr Class *c	Productivity Index
L113B	Reedslake-Le Sueur complex, 1 to 6 percent slopes	28.05	53.9%		Ile	98
L83A	Webster clay loam, 0 to 2 percent slopes	10.10	19.4%		IIw	93
1080	Klossner, Okoboji and Glencoe soils, ponded, 0 to 1 percent slopes	8.12	15.6%		VIIIw	5
L13A	Klossner muck, 0 to 1 percent slopes	3.10	6.0%		IIIw	77
978	Cordova-Rolfe complex, 0 to 2 percent slopes	1.44	2.8%		IIw	86
740	Hamel-Glencoe complex, 0 to 2 percent slopes	0.87	1.7%		IIw	93
1203	Muskego, Blue Earth, and Houghton soils, ponded	0.36	0.7%		VIIIw	5
Weighted Average						80.2

*c: Using Capabilities Class Dominant Condition Aggregation Method
 Soils data provided by USDA and NRCS.

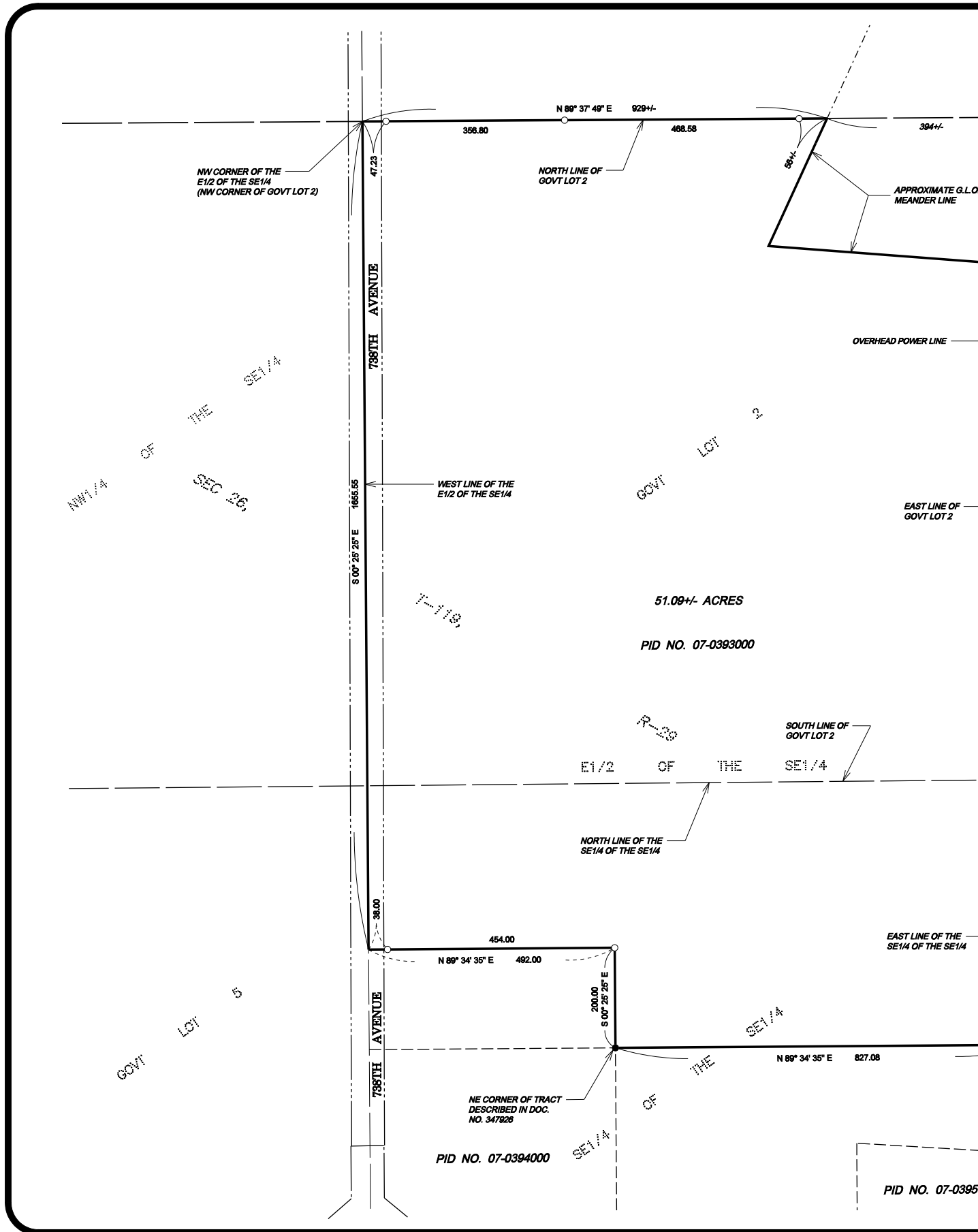

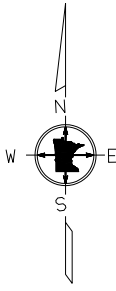
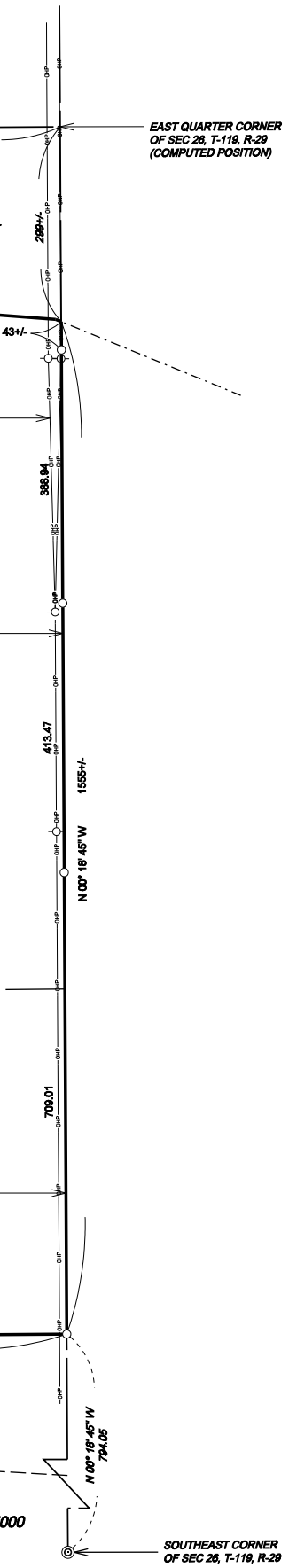

Northstar
 (320)693-3710
 310 East Depot Street
 Litchfield, MN 55355
 ns_doug@qwestoffice.net
 ns_chuck@qwestoffice.net

Surveying

CLIENT NAME:
Charles Morehouse

PROJECT ADDRESS
 SE1/4 of the SE1/4 & Govt Lot 2 of
 Section 26, T-119, R-29

DATE OF FIELD WORK: January 15, 2020	JOB NO: 19283	HORIZONTAL DATUM: Meeker County NAD83 2011 Adj.
DATE OF MAP: January 22, 2020	DRAFTED BY: PMH	VERTICAL DATUM: N/A
REVISION: _____ DATE _____, 20____	CHECKED BY: DSH	
REVISION: _____ DATE _____, 20____		

Surveyed Description

PROPOSED LEGAL DESCRIPTION

Government Lot 2 and that part of the Southeast Quarter of the Southeast Quarter (SE1/4 of the SE1/4) of Section 26, Township 119 North, Range 29 West, Meeker County, Minnesota, lying northerly and easterly of the following described line: Commencing at the northwest corner said Government Lot 2; thence on an assumed bearing of South 00 degrees 25 minutes 25 seconds East along the west line of the E1/2 of the SE1/4 of said Section 26 for 1665.55 feet to the point of beginning of the line herein described; thence North 89 degrees 34 minutes 36 seconds East, at right angles to said west line of the E1/2 of the SE1/4 for 492.00 feet; thence South 00 degrees 25 minutes 25 seconds East, parallel to said west line of the E1/2 of the SE1/4 for 200.00 feet to the northeast corner of a tract described in Document No. 947926; thence North 89 degrees 34 minutes 36 seconds East for 627.08 feet to its intersection with the east line of said SE1/4 of the SE1/4, said point being distant 784.05 feet north of the Southeast corner of said Section 26 and said line there terminating.

Containing 51.09 Acres, more or less.
 Subject to easements of record.
 Subject to any and all enforceable restrictive covenants.

CERTIFICATION: I hereby certify that this survey was prepared by me or under my direct supervision and that I am a Professional Licensed Surveyor under the Laws of the State of Minnesota.

Doug Hahn
 Doug Hahn
 Registration No. 43808 - In the State of Minnesota

Surveyor's Notes

- 1: Northstar Surveying prepared this survey without the benefit of a current abstract or title work. The property shown is based on a legal description provided by you the client or a general request at the appropriate County Recorder's office. We reserve the right to revise the survey upon receipt of a current title commitment or title opinion.
- 2: Northstar Surveying was not contacted to locate the site, location, or existence of any/all easements, right-of-way lines, setback lines, agreements or other similar matters.
- 3: Subsurface buildings, improvements and/or Environmental issues may exist on site that we were not made aware of and therefore were not examined or considered during the process of this survey.

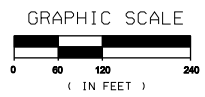

- LEGEND**
- Set 1/2 Inch by 14 Inch Iron Pipe with Plastic Cap Inscribed with License No. 43808
 - Found Monumentation
 - ⊗ Set PK Nail
 - ⊙ Government Section Corner



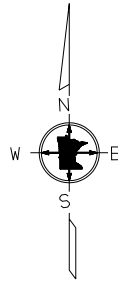

Northstar
 (320)693-3710
 310 East Depot Street
 Litchfield, MN 55355
 ns_doug@qwestoffice.net
 ns_chuck@qwestoffice.net

Surveying

CLIENT NAME:
Charles Morehouse

PROJECT ADDRESS
 SE1/4 of the SE1/4 & Govt Lot 2 of
 Section 26, T-119, R-29

DATE OF FIELD WORK: January 15, 2020	JOB NO.: 18283	HORIZONTAL DATUM: Meeker County NAD83 2011 Adj.
DATE OF MAP: January 22, 2020	DRAFTED BY: PMH	VERTICAL DATUM: N/A
REVISION: _____ DATE _____, 20____	CHECKED BY: DSH	
REVISION: _____ DATE _____, 20____		

Surveyed Description

PROPOSED LEGAL DESCRIPTION

Government Lot 2 and that part of the Southeast Quarter of the Southeast Quarter (SE1/4 of the SE1/4) of Section 26, Township 119 North, Range 29 West, Meeker County, Minnesota, lying northerly and easterly of the following described line: Commencing at the northwest corner said Government Lot 2; thence on an assumed bearing of South 00 degrees 25 minutes 25 seconds East along the west line of the E1/2 of the SE1/4 of said Section 26 for 1855.55 feet to the point of beginning of the line herein described; thence North 89 degrees 34 minutes 35 seconds East, at right angles to said west line of the E1/2 of the SE1/4 for 482.00 feet; thence South 00 degrees 25 minutes 25 seconds East, parallel to said west line of the E1/2 of the SE1/4 for 200.00 feet to the northeast corner of a tract described in Document No. 347926; thence North 89 degrees 34 minutes 35 seconds East for 827.08 feet to its intersection with the east line of said SE1/4 of the SE1/4, said point being distant 784.06 feet north of the Southeast corner of said Section 26 and said line there terminating.

Containing 51.09 Acres, more or less.
 Subject to easements of record.
 Subject to any and all enforceable restrictive covenants.

CERTIFICATION: I hereby certify that this survey was prepared by me or under my direct supervision and that I am a Professional Licensed Surveyor under the Laws of the State of Minnesota.

Doug Ehlum
 Doug Ehlum
 Registration No. 43806 - In the State of Minnesota

Surveyor's Notes

- 1: Northstar Surveying prepared this survey without the benefit of a current abstract or title work. The property shown is based on a legal description provided by you the client or a general request at the appropriate County Recorder's office. We reserve the right to revise the survey upon receipt of a current title commitment or title opinion.
- 2: Northstar Surveying was not contacted to locate the site, location, or existence of any/all easements, right-of-way lines, setback lines, agreements or other similar matters.
- 3: Subsurface buildings, improvements and/or Environmental issues may exist on site that we were not made aware of and therefore were not examined or considered during the process of this survey.

LEGEND

- Set 1/2 Inch by 14 Inch Iron Pipe with Plastic Cap Inscribed with License No. 43806
- Found Monumentation
- ⊗ Set PK Nail
- ⊙ Government Section Corner

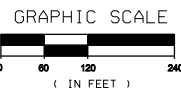

Minnesota
 Wright
 Report ID: FSA-156EZ

U.S. Department of Agriculture
 Farm Service Agency
 Abbreviated 156 Farm Record

FARM: 8233
 Prepared: 1/13/20 3:53 PM
 Crop Year: 2020
 Page: 1 of 2

DISCLAIMER: This is data extracted from the web farm database. Because of potential messaging failures in MIDAS, this data is not guaranteed to be an accurate and complete representation of data contained in the MIDAS system, which is the system of record for Farm Records.

Operator Name		Farm Identifier				Recon Number		
ARC/PLC G//F Eligibility: Eligible								
CRP Contract Number(s): None								
Farmland	Cropland	DCP Cropland	WBP	WRP/EWP	CRP Cropland	GRP	Farm Status	Number of Tracts
61.57	31.73	31.73	0.0	0.0	0.0	0.0	Active	1
State Conservation	Other Conservation	Effective DCP Cropland	Double Cropped	MPL/FWP	Native Sod			
0.0	0.0	31.73	0.0	0.0	0.0			

ARC/PLC						
PLC	ARC-CO	ARC-IC	PLC-Default	ARC-CO-Default	ARC-IC-Default	
NONE	NONE	NONE	NONE	WHEAT, CORN, SOYBN	NONE	

Crop	Base Acreage	PLC Yield	CCC-505 CRP Reduction
WHEAT	6.77	41	0.0
CORN	9.67	124	0.0
SOYBEANS	10.56	40	0.0
Total Base Acres:	27.0		

Tract Number: 6874 Description: Sec 26 Dassel Twp Meeker Co
 FSA Physical Location: Meeker, MN ANSI Physical Location: Meeker, MN
 BIA Range Unit Number:
 HEL Status: NHEL: no agricultural commodity planted on undetermined fields
 Wetland Status: Tract does not contain a wetland
 WL Violations: None

Farmland	Cropland	DCP Cropland	WBP	WRP/EWP	CRP Cropland	GRP
61.57	31.73	31.73	0.0	0.0	0.0	0.0
State Conservation	Other Conservation	Effective DCP Cropland	Double Cropped	MPL/FWP	Native Sod	
0.0	0.0	31.73	0.0	0.0	0.0	

Crop	Base Acreage	PLC Yield	CCC-505 CRP Reduction
WHEAT	6.77	41	0.0
CORN	9.67	124	0.0



Wright County, Minnesota

Farm 8233

Tract 6874

2019 Program Year

Map Created May 06, 2019

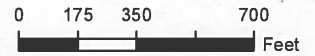
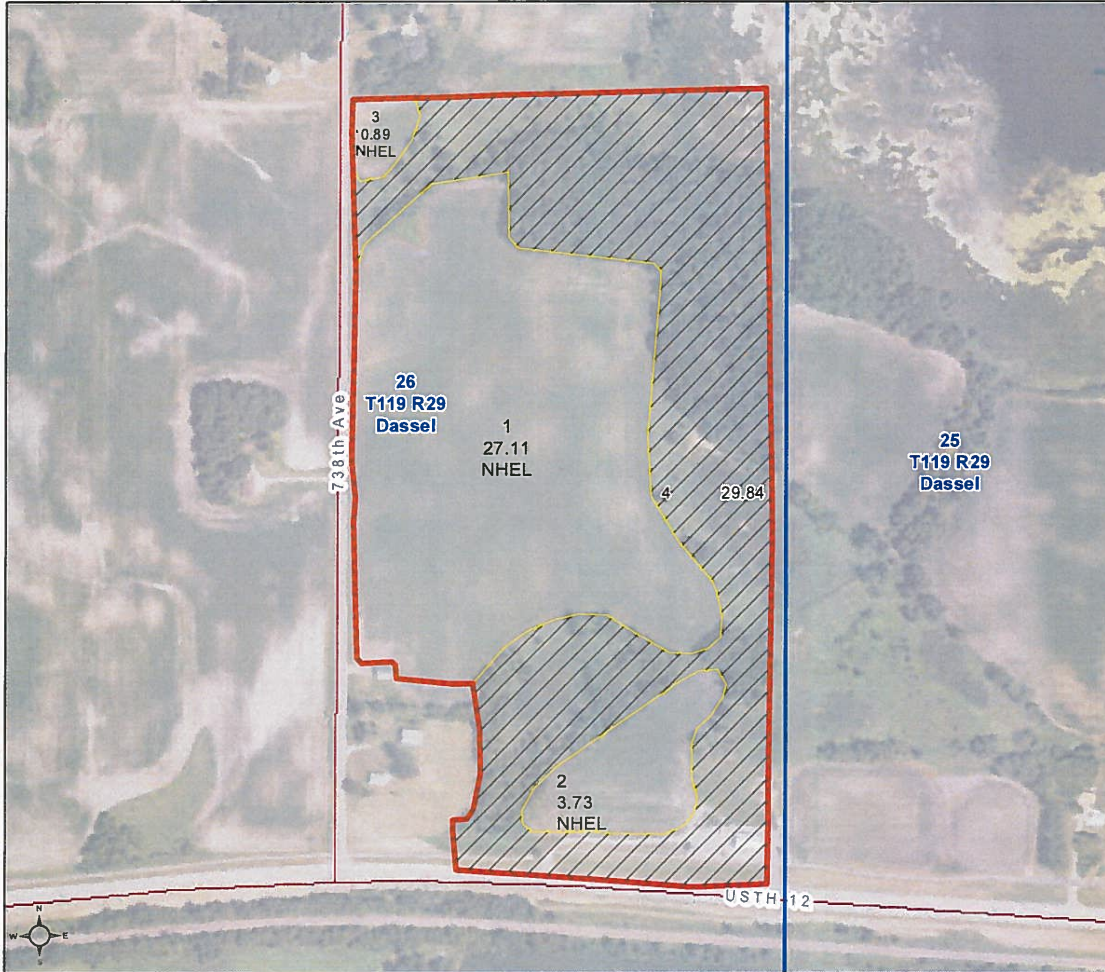

Unless otherwise noted:
 Shares are 100% operator
 Crops are non-irrigated
 Corn = yellow for grain
 Soybeans = common soybeans for grain
 Wheat = HRS, HRW = Grain
 Sunflower = Oil, Non-Oil = Grain
 Oats and Barley = Spring for grain
 Rye = for grain
 Peas = process
 Alfalfa, Mixed Forage AGM, GMA, IGS = for forage
 Beans = Dry Edible
 NAG = for GZ
 Canola = Spring for seed

Common Land Unit

- Non-Cropland
- Cropland
- Tract Boundary

Wetland Determination Identifiers

- Restricted Use
- Limited Restrictions
- Exempt from Conservation Compliance Provisions

Tract Cropland Total: 31.73 acres

United States Department of Agriculture (USDA) Farm Service Agency (FSA) maps are for FSA Program administration only. This map does not represent a legal survey or reflect actual ownership; rather it depicts the information provided directly from the producer and/or National Agricultural Imagery Program (NAIP) imagery. The producer accepts the data 'as is' and assumes all risks associated with its use. USDA-FSA assumes no responsibility for actual or consequential damage incurred as a result of any user's reliance on this data outside FSA Programs. Wetland identifiers do not represent the size, shape, or specific determination of the area. Refer to your original determination (CPA-026 and attached maps) for exact boundaries and determinations or contact USDA Natural Resources Conservation Service (NRCS). This map displays the 2017 NAIP imagery.

Minnesota

Wright

Report ID: FSA-156EZ

U.S. Department of Agriculture

Farm Service Agency

Abbreviated 156 Farm Record

FARM: 8233

Prepared: 1/13/20 3:54 PM

Crop Year: 2020

Page: 2 of 2

DISCLAIMER: This is data extracted from the web farm database. Because of potential messaging failures in MIDAS, this data is not guaranteed to be an accurate and complete representation of data contained in the MIDAS system, which is the system of record for Farm Records.

Crop	Base Acreage	PLC Yield	CCC-505 CRP Reduction
SOYBEANS	10.56	40	0.0
Total Base Acres:	27.0		

Owners: MOREHOUSE, YVONNE

Other Producers: None

EARNEST MONEY RECEIPT AND PURCHASE AGREEMENT

DATE: _____

Received of _____

Whose address is _____

SS# _____ Phone# _____ the sum of _____ in the form of _____

as earnest money deposit and in part payment of the purchase of real estate sold by Auction and described as follows: _____

This property the undersigned has this day sold to the BUYER for the sum of _____ \$ _____

Earnest money hereinafter received for _____ \$ _____

Balance to be paid as follows _____ In cash at closing _____ \$ _____

- 1. Said deposit to be placed in the Steffes Group, Inc. Trust Account until closing, BUYER'S default, or otherwise as agreed in writing by BUYER and SELLER. By this deposit BUYER acknowledges purchase of the real estate subject to Terms and Conditions of this contract, subject to the Terms and Conditions of the Buyer's Prospectus, and agrees to close as provided herein and therein. BUYER acknowledges and agrees that the amount of the deposit is reasonable; that the parties have endeavored to fix a deposit approximating SELLER'S damages upon BUYER'S breach; that SELLER'S actual damages upon BUYER'S breach may be difficult or impossible to ascertain; that failure to close as provided in the above referenced documents will result in forfeiture of the deposit as liquidated damages; and that such forfeiture is a remedy in addition to SELLER'S other remedies.
2. Prior to closing, SELLER at SELLER'S expense and election shall furnish to Buyer either: (i) an abstract of title updated to a current date, or (ii) an ALTA title insurance commitment for an owner's policy of title insurance in the amount of the purchase price. Seller shall provide good and marketable title. Zoning ordinances, building and use restrictions and reservations in federal patents and state deeds, existing tenancies, easements and public roads shall not be deemed encumbrances or defects.
3. If the SELLER'S title is not insurable or free of defects and cannot be made so within sixty (60) days after notice containing a written statement of defects is delivered to SELLER, then said earnest money shall be refunded and all rights of the BUYER terminated, except that BUYER may waive defects and elect to purchase. However, if said sale is approved by the SELLER and the SELLER'S title is marketable and the buyer for any reason fails, neglects, or refuses to complete purchase, and to make payment promptly as above set forth, then the SELLER shall be paid the earnest money so held in escrow as liquidated damages for such failure to consummate the purchase. Payment shall not constitute an election of remedies or prejudice SELLER'S rights to pursue any and all other remedies against BUYER, included, but not limited to specific performance. Time is of the essence for all covenants and conditions in this entire agreement.
4. Neither the SELLER nor SELLER'S AGENT make any representation of warranty whatsoever concerning the amount of real estate taxes or special assessments, which shall be assessed against the property subsequent to the date of purchase.
5. State Taxes: SELLER agrees to pay _____ of the real estate taxes and installment of special assessments due and payable in _____ BUYER agrees to pay _____ of the real estate taxes and installments and special assessments due and payable in _____ SELLER warrants taxes for _____ are Homestead, _____ Non-Homestead. SELLER agrees to pay the State Deed Tax.
6. Other fees and taxes shall be paid as set forth in the attached Buyer's Prospectus, except as follows: _____
7. The property is to be conveyed by _____ deed, free and clear of all encumbrances except in special assessments, existing tenancies, easements, reservations and restrictions of record.
8. Closing of the sale is to be on or before _____ Possession will be at closing.
9. This property is sold AS IS, WHERE IS, WITH ALL FAULTS. BUYER is responsible for inspection of the property prior to purchase for conditions including but not limited to water quality, seepage, septic and sewer operation and condition, radon gas, asbestos, presence of lead based paint, and any and all structural or environmental conditions that may affect the usability or value of the property. Buyer's inspection shall be performed at Buyer's sole cost and expense. Buyer hereby indemnifies Seller for any damage to the property as a result of Buyer's inspections.
10. The contract, together with the Terms and Conditions of the Buyer's Prospectus, contain the entire agreement and neither party has relied upon any oral or written representations, agreements, or understanding not set forth herein, whether made by agent or party hereto. This contract shall control with respect to any provisions that conflict with or are inconsistent with the attached Buyer's Prospectus or any announcements made at auction.
11. Other conditions: Subject to easements, reservations and restrictions of record, existing tenancies, public roads and matters that a survey may show. Seller and Seller's agent DO NOT MAKE ANY REPRESENTATIONS OR ANY WARRANTIES AS TO MINERAL RIGHTS, TOTAL ACREAGE, TILLABLE ACREAGE OR BOUNDARY LOCATION.
12. Any other conditions: _____
13. Steffes Group, Inc. stipulates they represent the SELLER in this transaction.

Buyer: _____

Seller: _____

Steffes Group, Inc. _____

Seller's Printed Name & Address: _____

SteffesGroup.com

Drafted By: Saul Ewing Arnstein & Lehr LLP



LAND AUCTION

Timed Online



2000 Main Avenue East
West Fargo, ND 58078
701.237.9173 P | 701.237.0976 F

701.203.8400 P | Grand Forks, ND 58201

701.580.2426 | Watford City, ND 58854

24400 MN Hwy 22 South
Litchfield, MN 55355
320.693.9371 P | 320.693.9373 F

1688 Hwy 9 | Larchwood, IA 51241
712.477.2144 P | 712.477.2577 F

308.217.4508 | Lexington, NE 68850

2245 East Bluegrass Road
Mt. Pleasant, IA 52641
319.385.2000 P | 319.385.4709 F

641.423.1947 | Mason City, IA 50401

515.432.6000 P | Ames, IA 50010

SteffesGroup.com